TASK NO: 4

- Create a one link and it should be accessible for only Three hours and it should be private both Bucket as well as Object.

Step1: Create a bucket and Upload Object

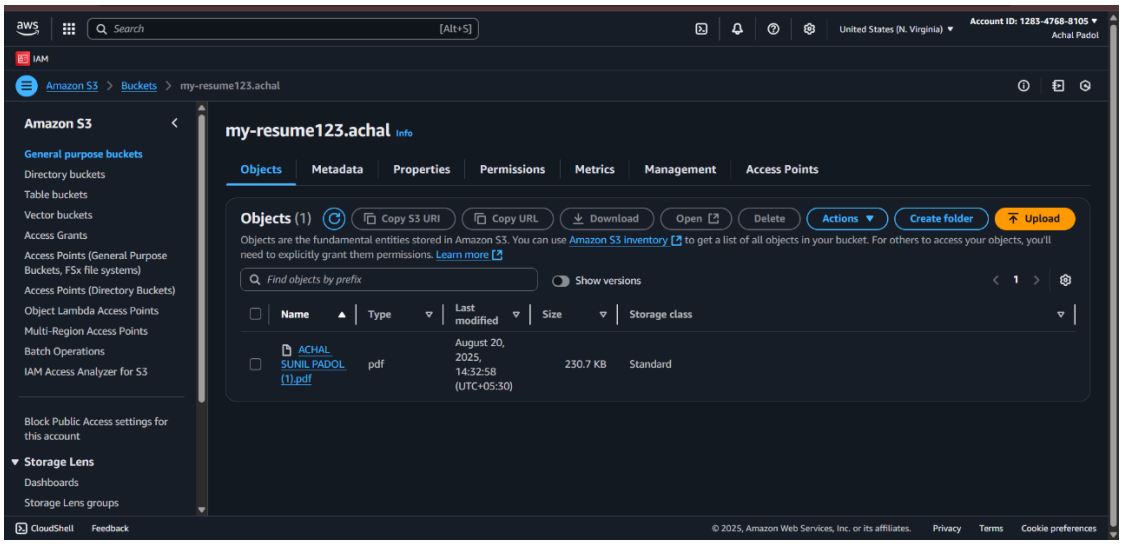

Step2: Select Object and click on Action →share with the presigned URL

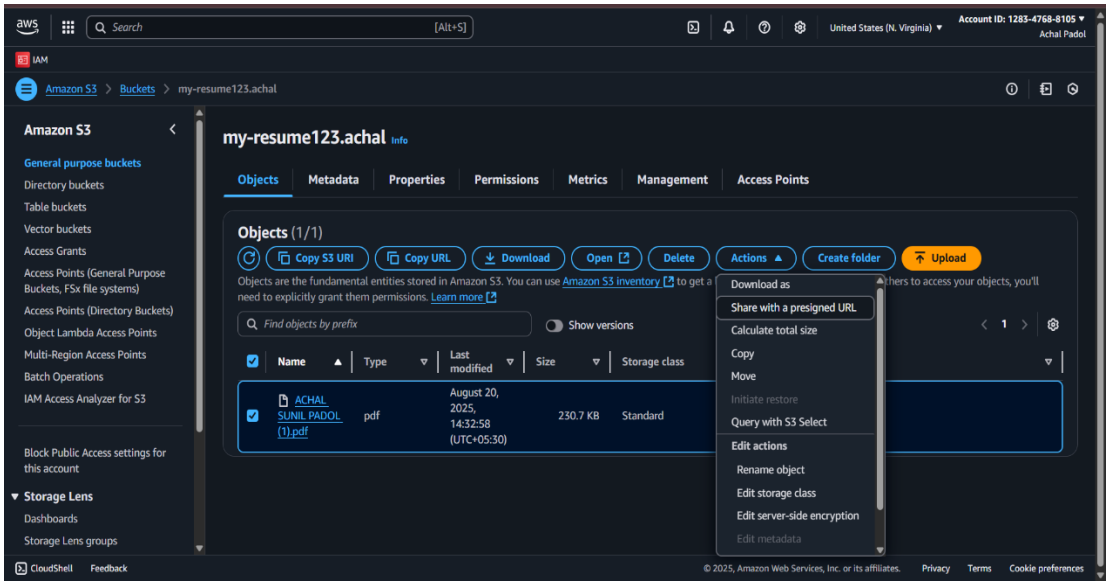

Step3: Then Create Link.

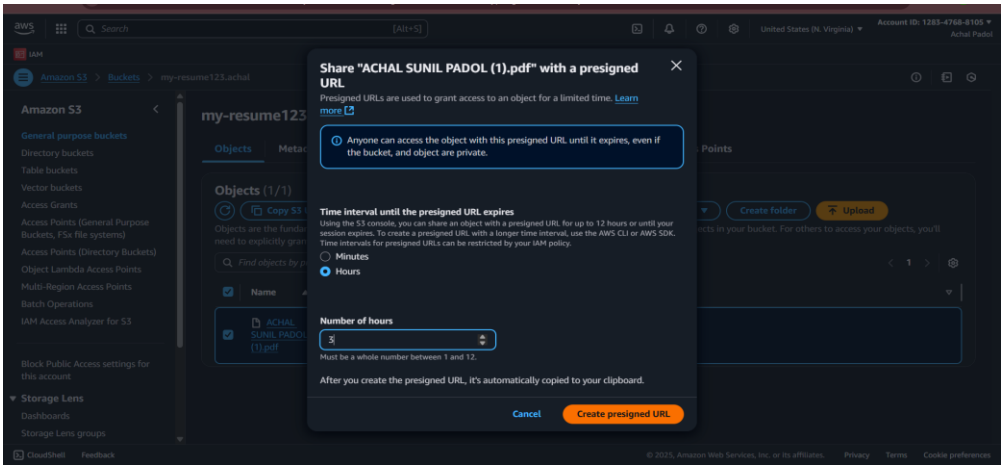

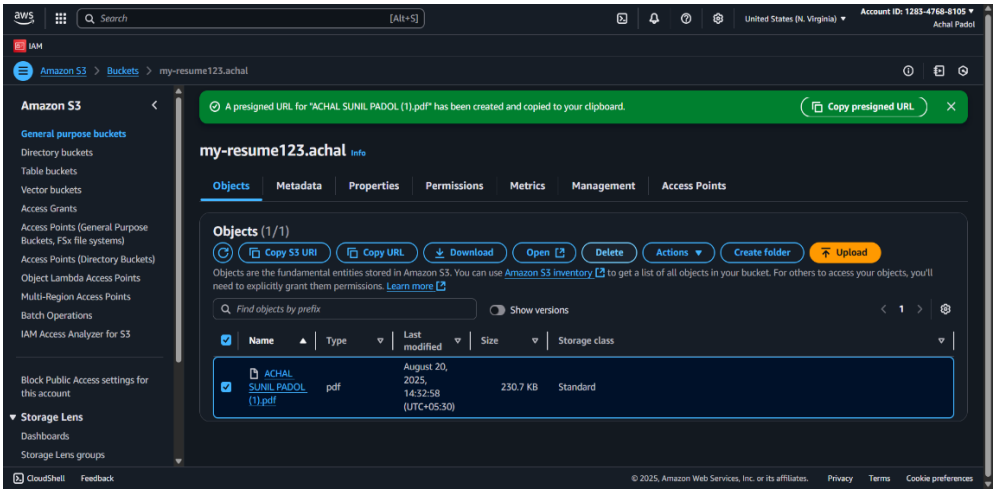
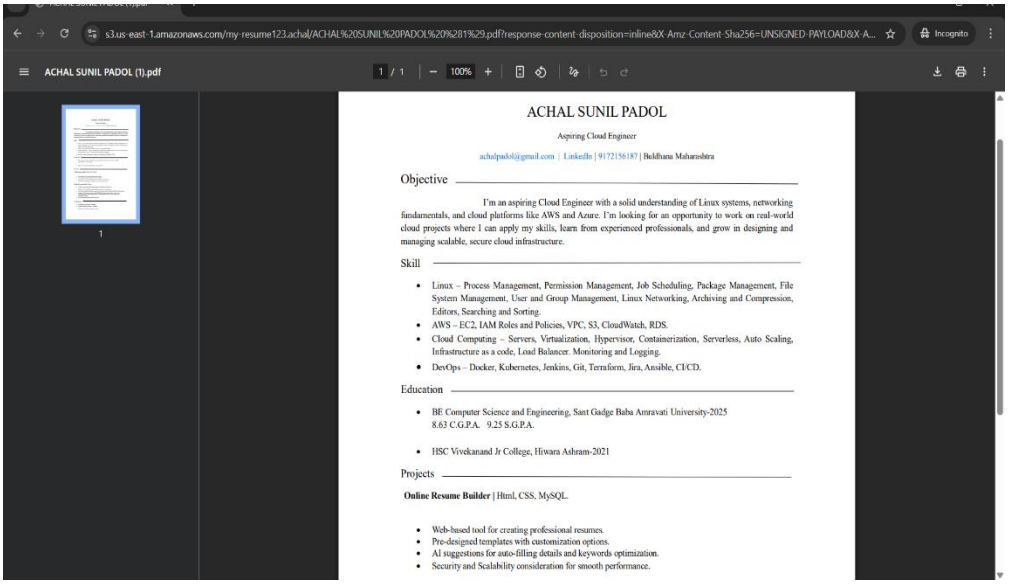
step4: Object is visible for three hours without public access.